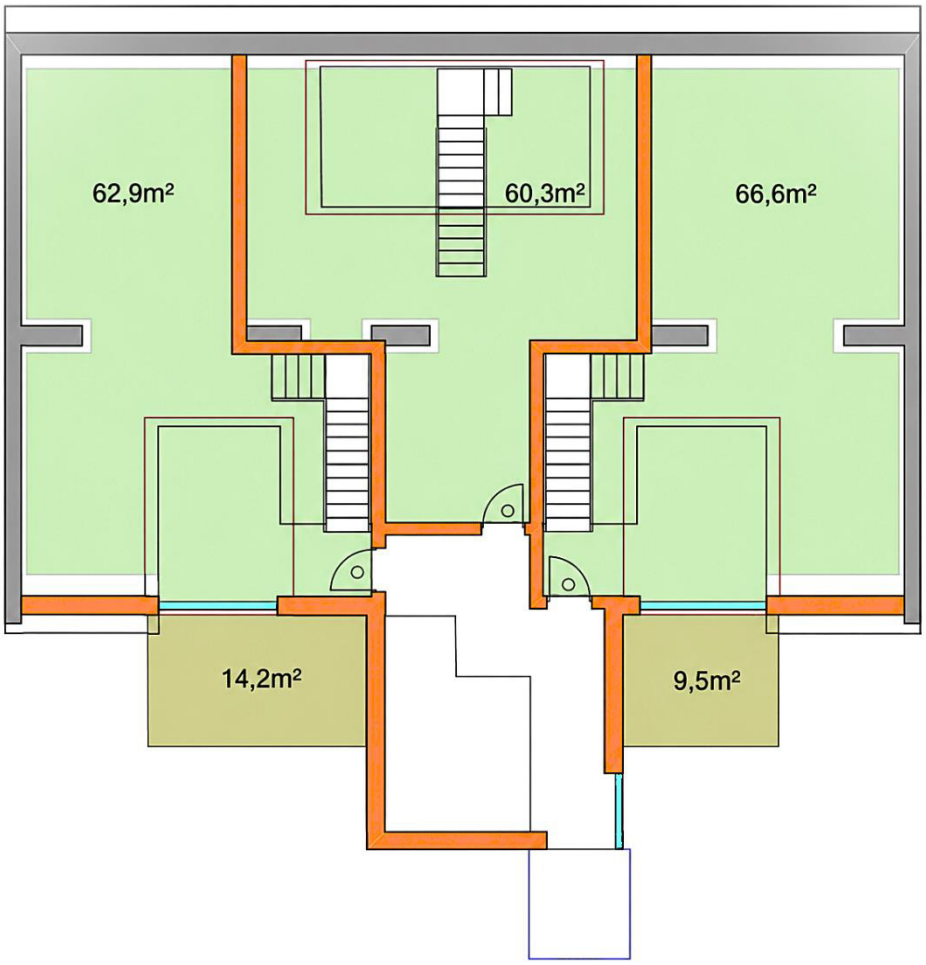

SCH13

WOHNEN / 2020 / 1090 Wien / Bebauungsstudie DG-Ausbau

reumannplatz 20/1a, 1100 wien, tel.: +43 (0)664 634 18 53, mail: loebus@green-urban-living.com

WHG. JMM



DG 1

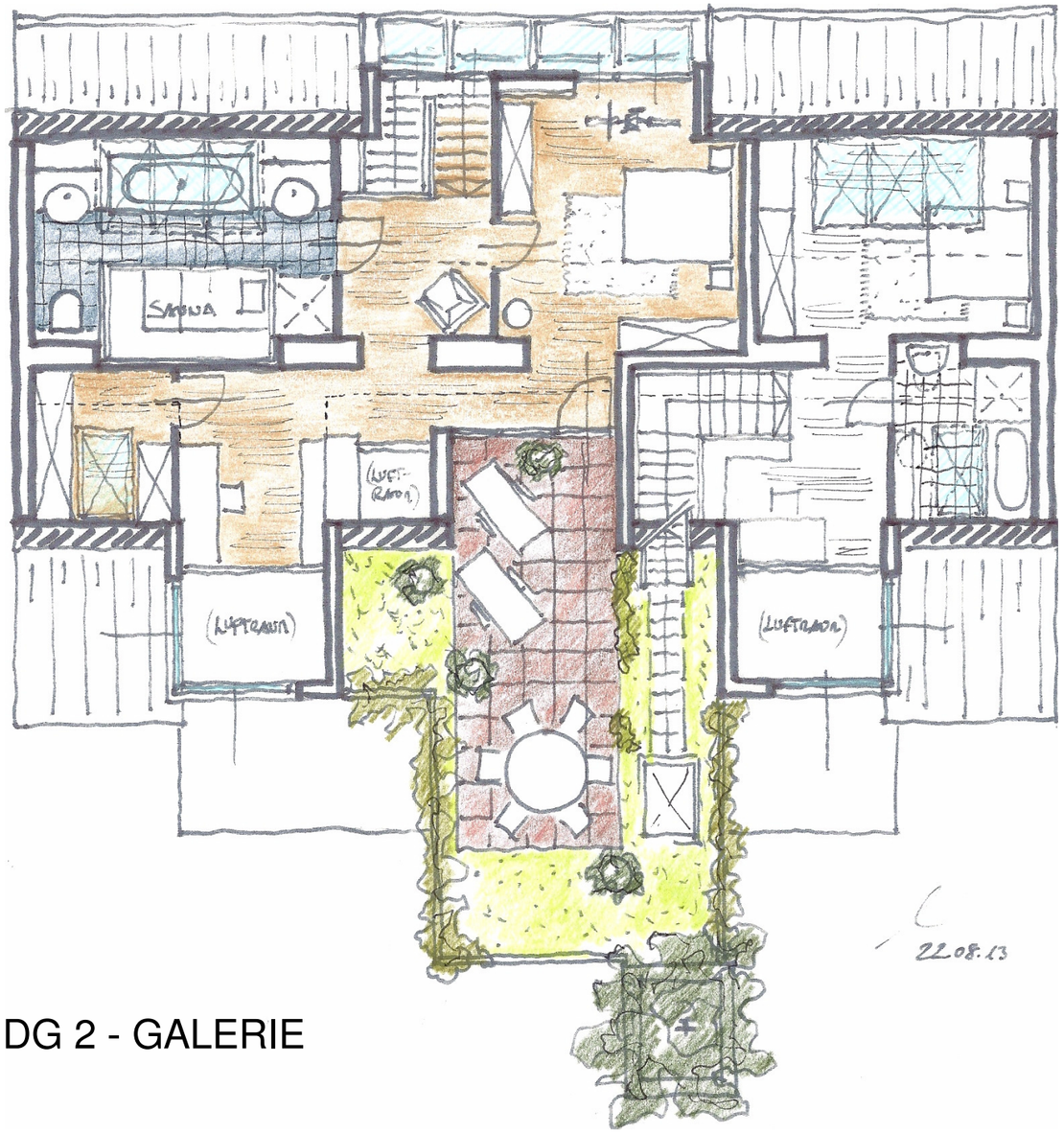

DG 2 - GALERIE

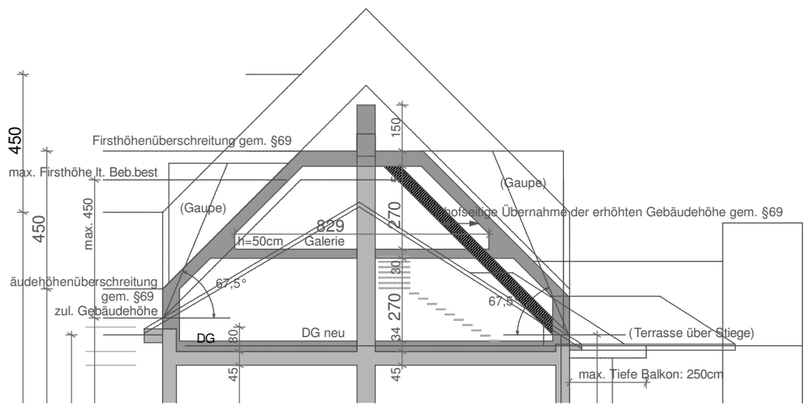

SCHNITT

VORENTWURF

DG - AUSBAU
SCHUBERTGASSE 13, 1090 WIEN

PLANVERFASSER:
dipl.-ing. jan alexander loebus
radetzkystraße 11/5, 1030 wien

PLANINHALT:
GRUNDRISSE DG1 / DG2, WHG. JMM

GEZ: JAL

PLAN-NR.: VEP-01 1310

LOEBUS.AT
RADETZKYSTR. 11/5, 1030 WIEN, TEL +43 (0)664 634 18 53
e-mail: loebus@loebus.at

PL.GR	DATUM	MASSTAB
A3	22.08.13	-


LOEBUS.AT